

C-2-B4-A-6 4-B-1 4-B-2 4-B-3 4-B-4 4-B-5 4-B-6 4-C-1 4-C-2 4-C-3 4-C-4 4-C-5 4-C-6 5-A-1 5-A-2 5-A-3 5-A-4 5-A-5 5-A-6 5-B-1 5-B-2 5-B-3 5-B-4 5-B

C-2-C  
C-2-D  
C-2-E  
C-2-F  
C-3-A  
C-3-B  
C-3-C  
C-3-D  
C-3-E  
C-3-F  
D-1-A  
D-1-B  
D-1-C  
D-1-D  
D-1-E  
D-1-F  
D-2-A  
D-2-B  
D-2-C  
D-2-D  
D-2-E  
D-2-F  
D-3-A  
D-3-B  
D-3-C  
D-3-D  
D-3-E  
D-3-F  
E-1-A  
E-1-B  
E-1-C  
E-1-D  
E-1-E

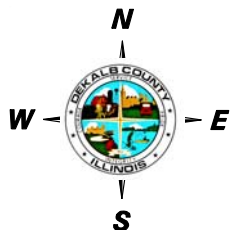
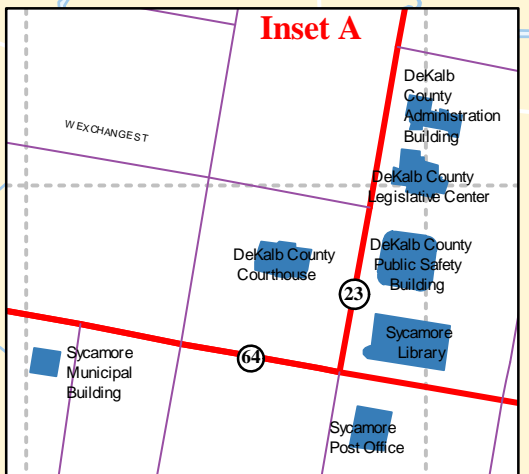
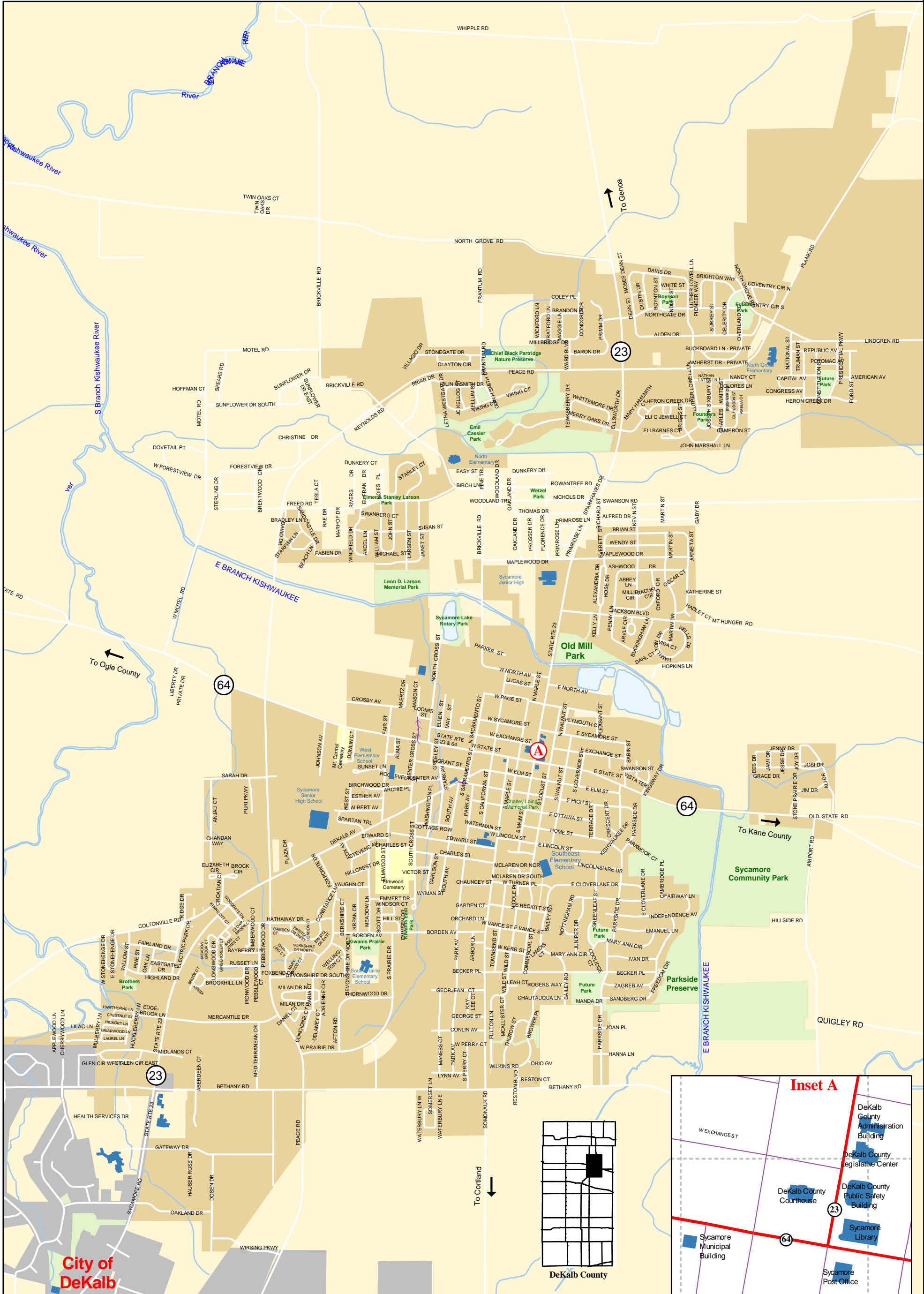

DeKalb County Government  
Information Management Office  
110 East Sycamore Street  
Sycamore, IL 60178  
815-895-1643  
view map at [www.dekalbcounty.org](http://www.dekalbcounty.org)

# City of Sycamore

[www.cityofsycamore.com](http://www.cityofsycamore.com)  
Pop. 17,519

Population data is from the  
2010 U.S. Census.  
Updated: November 2012 BH  
Printed: November 2012

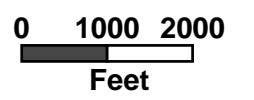



# City of Sycamore Street Index

Updated: March 2013

Abbey Ln	5-A-4 & D-1-E	Cambridge Pl	5-A-5 & D-3-A	Edgebrook Ln	4-B-4 & D-3-D
Aberdeen Ct	4-B-5 & D-3-F	Camden Ct	4-C-1 & D-3-B	Edward St	4-C-3 & D-2-F
Adrienne Cir	4-C-2 & D-3-D	Cameron St	5-A-6 & D-1-B	Edward St	4-C-5 & D-2-F
Afton Rd	4-C-2 & D-3-E	Capital Av	5-B-2 & C-3-F	El Fran Dr	4-C-3 & D-1-C
Airport Rd	5-B-2 & D-2-F	Carlson St	4-C-5 & D-3-A	Electric Park Dr	4-B-4 & D-3-C
Albert Av	4-C-3 & D-2-E	Cedar Brook Ct	4-B-6 & D-3-B	Eli Barnes Ct	5-A-5 & D-1-B
Alden Dr	5-A-5 & C-3-E	Celerity Dr	5-A-6 & C-3-E	Eli G Jewell Ct	5-A-5 & D-1-A
Alexandria Dr	5-A-3 & D-1-E	Center Av	4-C-4 & D-2-D	Elizabeth Cir	4-B-5 & D-3-A
Alfred Dr	5-A-3 & D-1-D	Center Cross St	4-C-4 & D-2-D	Ellen St	4-C-5 & D-2-C
Ali Dr	5-B-3 & D-2-D	Chandan Way	4-B-5 & D-2-F	Ellsworth Dr	5-A-3 & D-1-A
Alma St	4-C-4 & D-2-D	Charles St	4-C-4 & D-2-F	W Elm St	5-A-1 & D-2-D
Amelia Ct	5-B-1 & D-1-A	Charles St	4-C-5 & D-2-F	E Elm St	5-A-3 & D-2-E
Amherst Dr Private	5-A-6 & C-3-F	Charles Waite St	5-A-6 & D-1-A	Elmwood St	4-C-3 & D-3-A
Anjali Ct	4-B-5 & D-2-E	Chauncey St	4-C-6 & D-3-A	Emanuel Ln	5-A-5 & D-3-B
Applewood Ln	4-B-1 & D-3-E	Chautauqua Ln	5-A-1 & D-3-D	Emmert Dr	4-C-4 & D-3-A
Arbor Ln	4-C-6 & D-3-C	Cherrywood Ln	4-B-1 & D-3-E	Emmsen Dr	4-C-4 & D-3-B
Archie Pl	4-C-4 & D-2-E	Chestnut St	4-B-3 & D-3-D	Esther Av	4-C-3 & D-2-E
Arneita St	5-A-5 & D-1-D	Christine Dr	4-C-1 & D-1-B	Everett St	5-A-3 & D-1-D
Arvle Cir	5-A-4 & D-2-A	Cl Hudson St	5-A-6 & D-1-A	W Exchange St	5-A-1 & D-2-C
Ashwood Dr	5-A-4 & D-1-E	Clayton Cir	4-C-5 & C-3-F	E Exchange St	5-A-3 & D-2-D
Axcel Ln	4-C-3 & D-1-D	S Cloverlane Dr	5-A-4 & D-3-A	Fabien Dr	4-C-2 & D-1-E
Bailey Rd	5-A-2 & D-3-B	E Cloverlane Dr	5-A-3 & D-3-A	Fair St	4-C-4 & D-2-C
Bailey Rd	5-A-2 & D-3-D	Coley Pl	5-A-2 & C-3-D	Fairland Dr	4-B-4 & D-3-C
Baron Dr	5-A-3 & C-3-F	Coltonville Rd	4-B-4 & D-3-B	Fairway Ln	5-A-5 & D-3-A
Bayberry Ln	4-B-6 & D-3-C	Commercial St	5-A-1 & D-3-C	Fenstermaker Rd	5-A-6 & E-1-B
Beach Ln	4-C-2 & D-1-E	Concidine Ct	4-C-1 & D-3-E	Florence Dr	5-A-2 & D-1-D
Becker Pl	4-C-6 & D-3-C	Concord Dr	5-A-2 & C-3-E	Ford St	5-B-3 & D-1-A
Becker Pl	5-A-4 & D-3-C	Congress Av	5-B-2 & D-1-A	W Forestview Dr	4-B-4 & D-1-C
Berkshire Ct	4-C-2 & D-3-B	Conlin Av	4-C-6 & D-3-E	Forestview Dr	4-B-6 & D-1-C
Bethany Rd	4-B-6 & D-3-F	Constance Ln	4-C-2 & D-3-B	Fox Av	4-C-2 & D-2-F
Bethany Rd	5-A-2 & D-3-F	Constitution St	5-B-3 & C-3-F	Fox Av	4-C-3 & D-2-F
Birch Ln	4-C-6 & D-1-C	Coolidge Ct	5-A-3 & D-3-C	Foxbend Dr	4-C-1 & D-3-C
Birchwood Dr	4-C-3 & D-2-E	Cottage Row	4-C-5 & D-2-F	Foxpointe Dr	4-C-2 & D-3-A
Boies Pl	4-C-3 & D-1-C	Coventry Cir N	5-B-1 & C-3-D	Frantum Rd	4-C-6 & C-3-D
Borden Av	4-C-3 & D-3-B	Coventry Cir S	5-B-1 & C-3-D	Frantum Rd	4-C-6 & C-3-F
Borden Av	4-C-5 & D-3-B	Crescent Dr	5-A-3 & D-2-E	Freed Rd	4-C-1 & D-1-D
Boynton St	5-A-4 & C-3-D	Croatian Ct	4-B-5 & D-3-A	Freedom Cir	5-A-4 & D-3-C
Bradley Ln	4-C-1 & D-1-D	Crosby Av	4-C-3 & D-2-B	Fulton Ln	4-C-6 & D-3-E
Brandon Pl	5-A-2 & C-3-E	Dahl Ct	5-A-4 & D-2-A	Gaby Dr	5-A-5 & D-1-D
Bremner Dr	5-A-6 & D-1-A	Daniel Ct	4-C-1 & D-3-D	Garden Ct	4-C-6 & D-3-B
Brentwood Dr	4-B-6 & D-1-C	Darling Ct	4-C-1 & D-3-C	Gateway Dr	4-B-4 & E-1-B
Brian St	5-A-4 & D-1-D	David Dr	4-C-1 & D-1-D	George St	4-C-6 & D-3-D
Briar Dr	4-C-4 & C-3-F	Davis Dr	5-A-4 & C-3-D	Georjean Ct	4-C-5 & D-3-D
Briarwood Ln	4-B-3 & D-3-E	Dean St	5-A-4 & C-3-D	Gingercreek Ct	4-B-5 & D-3-C
Brickville Rd	4-C-2 & C-3-D	Deb Dr	5-B-1 & D-2-D	Glen Cir East	4-B-3 & D-3-F
Brickville Rd	4-C-2 & C-3-F	Dekalb Av	4-C-2 & D-2-F	Glen Cir West	4-B-2 & D-3-F
Brickville Rd	4-C-6 & D-1-D	Delaney Ct	4-C-2 & D-3-E	S Governor St	5-A-2 & D-2-D
Briggs St	5-A-5 & D-1-A	Devonshire Dr North	4-C-3 & D-3-C	Grace Dr	5-B-1 & D-2-D
Brighton Way	5-A-6 & C-3-D	Devonshire Dr South	4-C-2 & D-3-C	Grant St	4-C-5 & D-2-D
Bristol Dr East	4-C-2 & D-3-B	Dolores Ln	5-A-6 & C-3-F	Greeley St	4-C-5 & D-2-D
Bristol Dr West	4-C-1 & D-3-B	Donlin Ct	4-C-3 & D-2-D	Greenleaf St	5-A-3 & D-3-B
Brock Cir	4-B-6 & D-3-A	Dosen Dr	4-B-5 & E-1-C	Hadley Ct	5-A-5 & D-1-F
Brook Ct	4-B-5 & D-3-C	Dovetail Pt	4-B-4 & D-1-B	Hamiltondr	5-A-4 & D-2-A
Brookhill Ln	4-B-5 & D-3-D	Dunkery Ct	4-C-3 & D-1-B	Hanna Ln	5-A-4 & D-3-E
Brower Pl	5-A-1 & D-3-E	Dunkery Dr	5-A-1 & D-1-C	Hathaway Dr	4-C-1 & D-3-B
Buckboard Ln Private	5-A-6 & C-3-E	Dustin Dr	5-A-4 & C-3-D	Hauser Ross Dr	4-B-5 & E-1-B
Buckingham Ln	5-A-4 & D-2-A	Eastgate Dr	4-B-4 & D-3-C	Hawthorne Ln	4-B-3 & D-3-D
S California St	4-C-6 & D-2-E	Easy St	4-C-6 & D-1-C	Health Services Dr	4-B-2 & E-1-A



# City of Sycamore Street Index

Updated: March 2013

Heron Creek Dr	5-A-5 & D-1-A	Luther Lowell Ln	5-A-5 & C-3-F	Old State Rd	5-B-3 & D-2-E
Heron Creek Dr	5-B-2 & D-1-A	Lynn Av	4-C-5 & D-3-F	Olin H Smith Dr	4-C-5 & C-3-F
Hickory Ln	4-B-3 & D-3-E	Maertz Dr	4-C-4 & D-2-B	Olin H Smith Dr	4-C-6 & D-1-A
E High St	5-A-2 & D-2-E	Maggie Ln	5-A-2 & C-3-E	Orchard Ln	4-C-6 & D-3-B
Highland Dr	4-B-4 & D-3-C	S Main St	5-A-1 & D-2-E	Oscar Ct	5-A-5 & D-1-E
Hill St	4-C-4 & D-3-B	Manda Dr	5-A-3 & D-3-D	E Ottawa St	5-A-2 & D-2-E
Hillcrest Dr	4-C-3 & D-3-A	Maness Ct	4-C-5 & D-3-E	Overland Rd	5-A-6 & C-3-E
Hillside Rd	5-B-2 & D-3-B	S Maple St	5-A-1 & D-2-E	Oxford Cir	5-A-5 & D-1-F
Hoffman Ct	4-B-5 & D-1-A	N Maple St	5-A-1 & D-2-B	W Page St	5-A-1 & D-2-B
Home St	5-A-2 & D-2-F	Maplewood Dr	5-A-1 & D-1-E	Park Av	4-C-5 & D-3-C
Hopkins Ln	5-A-5 & D-2-B	Maplewood Dr	5-A-4 & D-1-E	Park Av	4-C-5 & D-3-E
Huckleberry Ln	4-B-3 & D-3-E	Marhof Dr	4-C-2 & D-1-D	Park Av	4-C-6 & D-2-E
Independence Av	5-A-5 & D-3-B	Maria Ct	4-C-2 & D-3-D	Parker St	4-C-6 & D-2-A
Ironwood Dr	4-B-6 & D-3-D	Martin Dr	5-A-5 & D-2-A	Parkmoor Ct	5-A-4 & D-2-F
Ivan Dr	5-A-4 & D-3-C	Martin St	5-A-5 & D-1-D	Parkside Dr	5-A-3 & D-3-B
Jackson Blvd	5-A-4 & D-1-F	Mary Ann Cir	5-A-2 & D-3-C	Parkside Dr	5-A-3 & D-3-E
Jami Dr	5-B-1 & D-2-D	Mary Ann Cir	5-A-4 & D-3-C	Parkside Dr	5-A-4 & D-2-E
Janet St	4-C-5 & D-1-D	Mary Hamsmithct	5-A-4 & D-1-A	Peace Rd	4-C-1 & E-1-A
Jc Kellog St	4-C-5 & D-1-A	Marywood Ct	4-C-1 & D-3-C	Peace Rd	5-A-1 & C-3-F
Jenny Dr	5-B-2 & D-2-D	Mason Ct	4-C-4 & D-2-B	Pebblewood Dr	4-B-6 & D-3-C
Jesse Dr	5-B-2 & D-2-D	May St	4-C-5 & D-2-C	Pebblewoodct	4-B-6 & D-3-D
Jim Dr	5-B-2 & D-2-E	Mcallister Ct	4-C-6 & D-3-D	Penny Ln	5-A-3 & D-1-F
Joan Pl	5-A-3 & D-3-E	Mclaren Dr North	5-A-1 & D-3-A	W Perry Ct	4-C-6 & D-3-E
John Marshall Ln	5-A-6 & D-1-B	Mclaren Dr South	5-A-1 & D-3-A	S Perry Ct	4-C-6 & D-3-F
John St	4-C-4 & D-1-D	Meadow Brook Ct	4-B-5 & D-3-C	Pine St	4-B-3 & D-3-C
Johnson Av	4-C-2 & D-2-D	Meadow Ln	4-C-3 & D-3-B	Pine Trl	4-C-6 & D-1-C
Joseph Sixbury St	5-A-6 & D-1-A	Mediterranean Dr	4-B-6 & D-3-E	Pioneer Way	5-A-5 & C-3-D
Josi Dr	5-B-2 & D-2-D	Mercantile Dr	4-B-6 & D-3-D	Plank Rd	5-B-2 & C-3-C
Joy Dr	5-B-2 & D-2-D	Merry Oaks Dr	5-A-3 & D-1-A	Plaza Dr	4-C-1 & D-2-F
Juniper Dr	5-A-2 & D-3-B	Michael St	4-C-4 & D-1-E	Pleasant St	5-A-3 & D-2-C
Katherine St	5-A-6 & D-1-F	Midlands Ct	4-B-4 & D-3-E	Plymouth Ct	5-A-3 & D-2-C
Kaylee Ct	4-C-6 & D-3-D	Milan Dr N	4-C-1 & D-3-D	Potomac Av	5-B-3 & C-3-F
Kellum St	4-C-6 & D-1-A	Milan Dr S	4-C-1 & D-3-D	W Prairie Dr	4-C-2 & D-3-E
Kelly Ln	5-A-3 & D-2-A	Millbridge Dr	5-A-2 & C-3-E	S Prairie Dr	4-C-4 & D-3-C
Kennicott Ct	4-B-5 & D-3-B	Millie Cir	5-A-4 & D-1-F	Presidential Pkwy	5-B-3 & C-3-F
W Kerr St	5-A-1 & D-3-C	W Motel Rd	4-B-4 & D-1-F	Primm Dr	5-A-3 & C-3-E
Kerrybrook Ct	4-B-5 & D-3-D	Motel Rd	4-B-5 & D-1-A	Primrose Ln	5-A-2 & D-1-D
Kevin St	5-A-4 & D-1-D	Motel Rd	4-B-6 & C-3-F	Private Dr	4-B-4 & D-2-B
Kingsway Dr	5-A-4 & D-2-D	Mt Hunger Rd	5-A-6 & D-2-A	Prosser Dr	5-A-1 & D-1-D
Kishwaukee Dr	5-A-3 & D-2-F	Mulberry Ln	4-B-2 & D-3-E	Puri Pkwy	4-B-6 & D-2-E
Krpan Dr	4-C-3 & D-3-B	Nancy Ct	5-B-1 & C-3-F	Quigley Rd	5-B-3 & D-3-E
Lamois Ct	5-A-1 & D-3-C	Nathan Lattin Ln	5-A-6 & C-3-F	Rachel Cir	5-A-4 & D-1-F
Larson St	4-C-4 & D-1-D	National St	5-B-2 & C-3-F	Rae Dr	4-C-2 & D-1-D
Laurel Ln	4-B-3 & D-3-E	Nichols Dr	5-A-2 & D-1-C	Rain Tree Ct	4-B-6 & D-3-C
Leah Ct	5-A-1 & D-3-D	Nicole Pl	5-A-1 & D-3-A	E Reckitt St	5-A-1 & D-3-B
Letha Westgate Dr	4-C-5 & D-1-A	W North Av	5-A-1 & D-2-B	Republic Av	5-B-3 & C-3-F
Liberty Dr	4-B-4 & D-2-B	E North Av	5-A-2 & D-2-B	Reston Blvd	5-A-1 & D-3-F
Lilac Ln	4-B-2 & D-3-E	North Cross St	4-C-5 & D-2-A	Reston Ct	5-A-1 & D-3-F
W Lincoln St	5-A-1 & D-2-F	North Grove Rd	4-C-6 & C-3-C	Reynolds Rd	4-C-3 & D-1-A
E Lincoln St	5-A-2 & D-2-F	North Grove Rd	5-B-1 & C-3-D	Richard St	5-A-3 & D-1-D
Lincolnshire Dr	5-A-3 & D-3-A	Northgate Dr	5-A-5 & C-3-E	Ridge Dr	4-B-4 & D-3-B
Lindley St	5-A-5 & C-3-D	Nottingham Rd	5-A-2 & D-3-B	Rivers Dr	4-C-3 & D-1-C
S Locust St	5-A-1 & D-2-E	Oak Ln	4-B-3 & D-3-C	Rogers Way	5-A-2 & D-3-D
London Ct	4-C-2 & D-3-B	Oakland Dr	4-B-4 & E-1-C	Roosevelt Ct	4-C-4 & D-2-D
Longwood Dr	4-B-5 & D-3-C	Oakland Dr	5-A-1 & D-1-C	Rose Dr	5-A-3 & D-1-F
Loomisst	4-C-4 & D-2-C	Oakland Dr	5-A-1 & D-1-D	Rowantree Rd	5-A-2 & D-1-C
Lucas St	5-A-1 & D-2-B	Ohio Gv	5-A-1 & D-3-F	Russet Ln	4-B-6 & D-3-C
Luther Lowell Ln	5-A-5 & C-3-D	Old State Rd	4-A-6 & D-1-F	Sabin St	5-A-4 & D-2-D



# City of Sycamore Street Index

Updated: March 2013

S Sacramento St	4-C-6 & D-2-D	Vida Ct	5-A-5 & D-2-A
N Sacramento St	4-C-6 & D-2-C	Viking Ct	5-A-1 & D-1-A
Sandberg Dr	5-A-4 & D-3-D	Viking Dr	4-C-6 & D-1-A
Sandcastle Dr	4-C-2 & D-1-D	Villagio Dr	4-C-4 & C-3-F
Sarah Dr	4-B-6 & D-2-D	Vista Ter	5-A-4 & D-2-D
Scott Dr	4-C-3 & D-3-B	S Walnut St	5-A-2 & D-2-E
Somerset Ln	4-C-5 & D-3-F	N Walnut St	5-A-2 & D-2-C
Somonauk Rd	4-C-6 & E-1-A	Ward Blvd	5-A-2 & C-3-F
South Av	4-C-5 & D-2-E	Washington Pl	4-C-5 & D-2-E
South Av	4-C-5 & D-3-A	Waterbury Ln E	4-C-5 & E-1-A
South Cross St	4-C-4 & D-2-F	Waterbury Ln W	4-C-4 & E-1-A
Sparkhayes Dr	5-A-3 & D-1-C	Waterman St	4-C-6 & D-2-F
Spartan Trl	4-C-3 & D-2-E	Welling Ton Ct	4-C-2 & D-3-C
Spears Rd	4-B-5 & C-3-F	Wellsdr	5-A-5 & D-2-A
Stanley Ct	4-C-4 & D-1-C	Wendy St	5-A-4 & D-1-D
Starfish Ln	4-C-1 & D-1-E	West St	4-C-3 & D-2-E
Stark Av	4-C-5 & D-2-D	Whipple Rd	4-C-6 & C-2-C
State Rte 23	4-B-4 & D-3-E	White St	5-A-5 & C-3-D
State Rte 23	4-B-4 & E-1-A	Whittemore Dr	5-A-3 & D-1-A
State Rte 23	5-A-2 & D-2-A	Wickford Ln	5-A-1 & C-3-E
State Rte 23 & 64	4-C-5 & D-2-C	Wild St	5-A-1 & D-3-C
W State St	4-C-6 & D-2-D	Wild St	5-A-1 & D-3-D
E State St	5-A-3 & D-2-D	Wilkins Rd	5-A-1 & D-3-F
Sterling Dr	4-B-5 & D-1-C	William St	4-C-3 & D-1-D
Stevens Av	4-C-3 & D-2-F	Willow St	4-B-3 & D-3-C
Stone Prairie Dr	5-B-2 & D-2-E	Windfield Dr	4-C-3 & D-1-D
Stonegate Dr	4-C-5 & C-3-F	Windsor Ct	4-C-4 & D-3-B
W Stonehenge Dr	4-B-2 & D-3-C	Wirsing Pkwy	4-B-6 & E-1-D
E Stonehenge Dr	4-B-3 & D-3-C	Woodgate Dr	4-B-6 & D-3-B
Stratford Ln	5-A-2 & C-3-E	Woodland Dr	4-C-6 & D-1-C
Sunflower Dr	4-C-1 & C-3-F	Woodland Trl	4-C-6 & D-1-C
Sunflower Dr East	4-C-2 & D-1-A	Wyman St	4-C-5 & D-3-A
Sunflower Dr South	4-B-6 & D-1-A	Yorkshire Dr North	4-C-1 & D-3-C
Sunset Ln	4-C-3 & D-2-D	Zagreb Av	5-A-4 & D-3-D
Surrey St	5-A-6 & C-3-E		
Susan St	4-C-5 & D-1-D		
Swanberg Ct	4-C-3 & D-1-D		
Swanson Rd	5-A-3 & D-1-C		
Swanson St	5-A-4 & D-2-D		
Sycamore Rd	4-B-3 & E-1-C		
W Sycamore St	5-A-1 & D-2-C		
E Sycamore St	5-A-3 & D-2-C		
Terrace Dr	5-A-3 & D-2-E		
Tesla Ct	4-C-2 & D-1-C		
Tewksberry Dr	5-A-2 & D-1-A		
Thomas Dr	5-A-1 & D-1-D		
Thornwood Dr	4-C-3 & D-3-D		
Thurrow St	5-A-1 & D-3-E		
Timberwood Ct	4-B-6 & D-3-B		
Townsend St	4-C-6 & D-3-C		
Truman St	5-B-2 & C-3-F		
W Turner Pl	5-A-1 & D-3-A		
Twin Oaks Ct	4-B-6 & C-3-B		
Twin Oaks Dr	4-B-6 & C-3-B		
W Vance St	4-C-6 & D-3-B		
E Vance St	5-A-1 & D-3-B		
Vaughn Ct	4-C-3 & D-3-A		
Victor St	4-C-4 & D-3-A		